

- GENERAL NOTES:**
1. WATER HEATERS SHALL BE LOCATED BENEATH STAIRWELL AS REQUIRED AND COMPLY WITH ALL LOCAL CODES.
 2. CONTRACTOR TO VERIFY SIZE AND LOCATION OF ALL OPENINGS IN FLOOR, ROOF AND WALLS AND COORDINATE WITH PLUMBING, ELECTRICAL AND MECHANICAL WORK.
 3. ALL SIMPSON STRONG TIE CONNECTORS AND HANGERS TO BE INSTALLED WITH STRICT ACCORDANCE TO MANUFACTURER'S INSTALLATION REQS. SEE INSTALL GUIDE 9-INSTALL09.
 4. LUMBER SPECIFICATIONS:
 - HFIDE NO. 2 FOR JOISTS, RAFTERS, LIGHT FRAMING PLATES AND BRACING.
 - HFIDE NO. 1 FOR FOSTS AND BEAMS.
 - HFIDE "STUD" FOR STUD WALL FRAMING.
 5. REINFORCING STEEL (REBAR) AS TO 4-616 GRADE 60.
 6. CONTRACTOR SHALL VERIFY ALL SITE CONDITIONS, MATERIALS AND DIMENSIONS IN THE FIELD.

1. INTERIOR WALLS FRAMED WITH 2X6 @ 16" O/C UNLESS OTHERWISE NOTED.
2. CAULK AND COUNTER FLASH ALL EXT. OPENINGS: WINDOWS, DOORS, VENTS, ETC. ...
3. WHERE LOCAL WATER PRESSURE IS IN EXCESS OF 80 PSI, AN APPROVED PRESSURE REGULATOR PRECEDED BY AN ADEQUATE STRAINER SHALL BE INSTALLED.
4. RAISE DOORS UP 3/4" FOR TILE OR HARDWOOD FLOOR.
5. RAISED SOL. BEARING CAPACITY IS 1500 LBS/SQFT.
6. PRE-FABRICATED STEEL BUILDING TO BE DESIGNED BY APPLICABLE STATE LICENSED ENGINEER IN ACCORDANCE WITH REQUIREMENTS OF ALL LOCAL, STATE AND TRIBAL BUILDING CODES. ALL ENGINEERING AND DRAWING DATA SHALL BE MADE AVAILABLE TO THE BUILDING OFFICIAL UPON REQUEST AND BECOMES A PART OF THIS PLANSET.

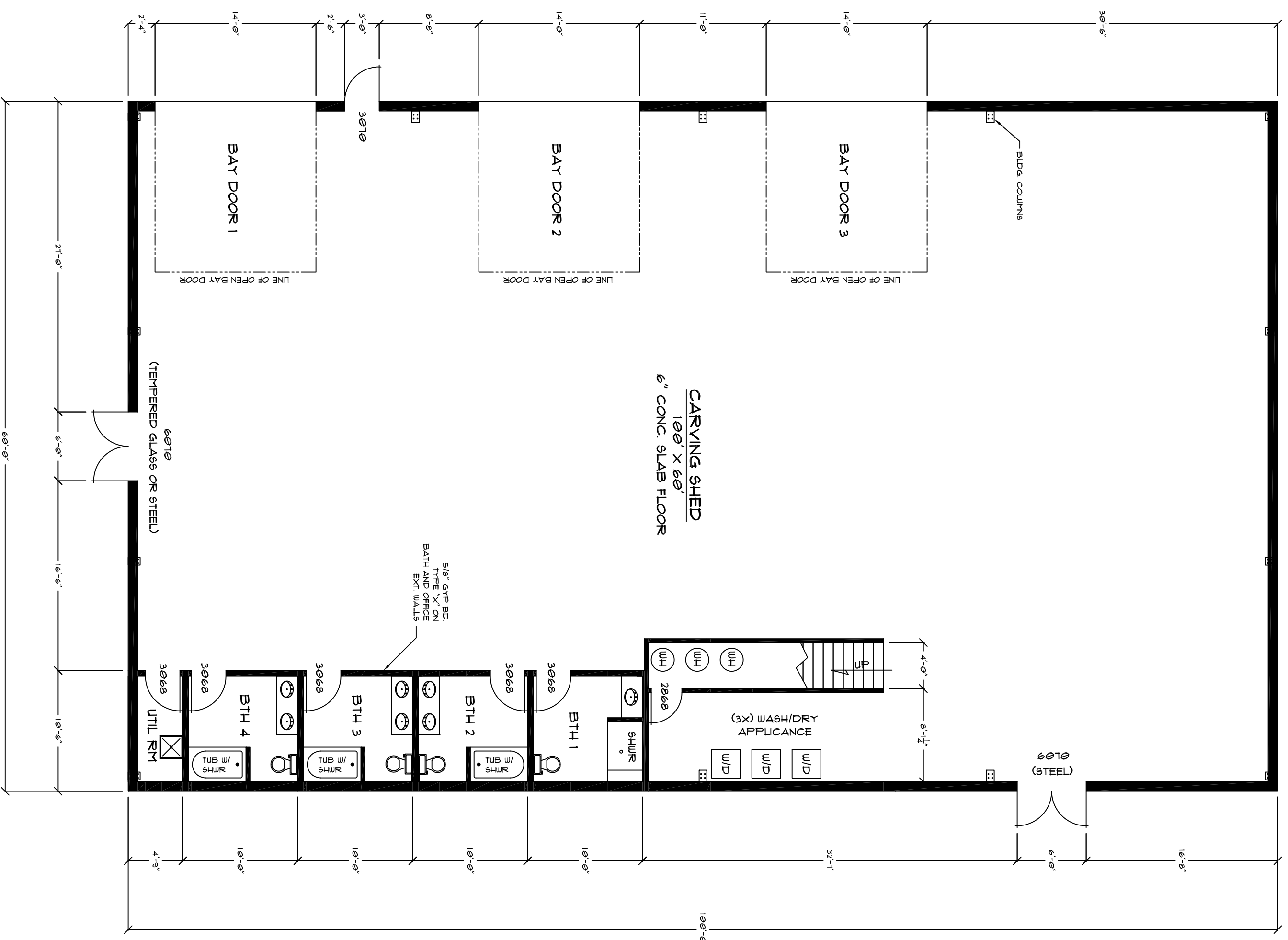

MAIN FLOOR PLAN



NOTE:
FRONT FACADE, TOTEM POLES AND WELCOME
FIGURES NOT SHOWN

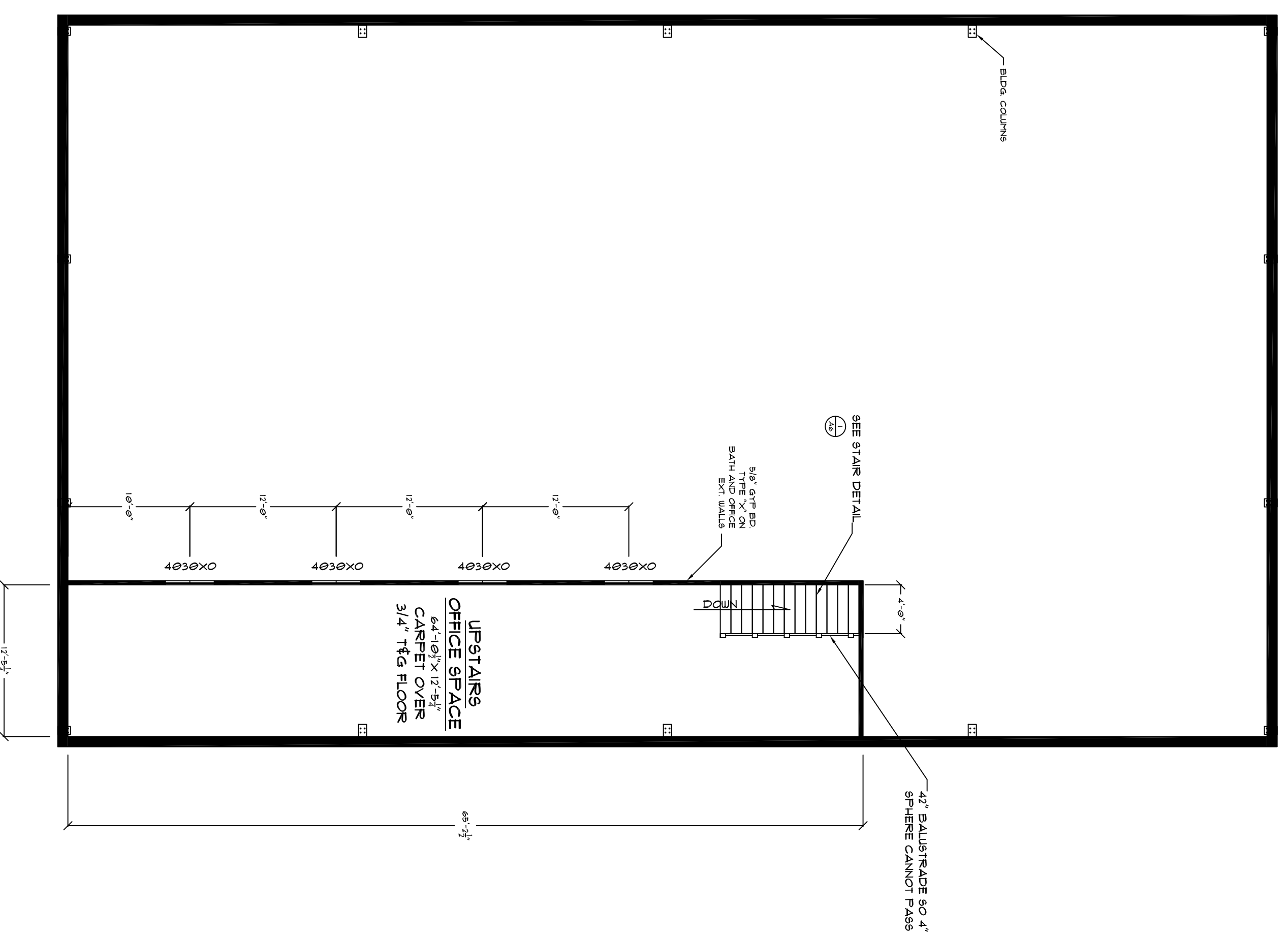

UPSTAIRS OFFICE FLOOR PLAN



CARVING SHED FLOOR PLAN

SCALE: 1/8" = 1'-0"

NOTE:
FLOOR PLAN DIMENSIONS ARE TO FACE
OF FRAMING OR CENTERLINE OF OPENINGS,
TYP. AS SHOWN.

