

- GENERAL NOTES:**
1. WATER HEATERS SHALL BE LOCATED BENEATH STAIRWELL AS REQUIRED AND COMPLY WITH ALL LOCAL CODES.
 2. CONTRACTOR TO VERIFY SIZE AND LOCATION OF ALL OPENINGS IN FLOOR, ROOF AND WALLS AND COORDINATE WITH PLUMBING, ELECTRICAL AND MECHANICAL WORK.
 3. ALL SIMPSON STRONG TIE CONNECTORS AND HANGERS TO BE INSTALLED WITH STRICT ACCORDANCE TO MANUFACTURER SPECIFICATIONS.
 4. LUMBER SPECIFICATIONS:
 - HF/DF NO. 2 FOR JOISTS, RAFTERS, LIGHT FRAMING PLATES AND BRACING.
 - DF NO. 1 FOR POSTS AND BEAMS.
 - HF/DF "STUD" FOR STUD WALL FRAMING.
 5. REINFORCING STEEL (REBAR) ASTM A-615, GRADE 60.
 6. CONTRACTOR SHALL VERIFY ALL SITE CONDITIONS, MATERIALS AND DIMENSIONS IN THE FIELD.

1. INTERIOR WALLS FRAMED WITH 2X6 @ 16" O.C. UNLESS OTHERWISE NOTED.
2. CAULK AND COUNTER FLASH ALL EXT. OPENINGS: WINDOWS, DOORS, VENTS, ETC.
3. WHERE LOCAL WATER PRESSURE IS IN EXCESS OF 80 PSI, AN APPROVED PRESSURE REGULATOR PRECEDED BY AN ADEQUATE STRAINER SHALL BE INSTALLED.
4. RAISE DOORS UP 3/4" FOR TILE OR HARDWOOD FLOOR.
5. AS-SHOWN SOL. BEARING CAPACITY IS 1500 LBS/SQ.FT.
6. PRE-FABRICATED STEEL BUILDING TO BE DESIGNED BY APPLICABLE STATE LICENSED ENGINEER IN ACCORDANCE WITH REQUIREMENTS OF ALL LOCAL, STATE AND TRIBAL BUILDING CODES. ALL ENGINEERING AND DRAWING DATA SHALL BE MADE AVAILABLE TO THE BUILDING OFFICIAL UPON REQUEST AND BECOMES A PART OF THIS PLANSET.

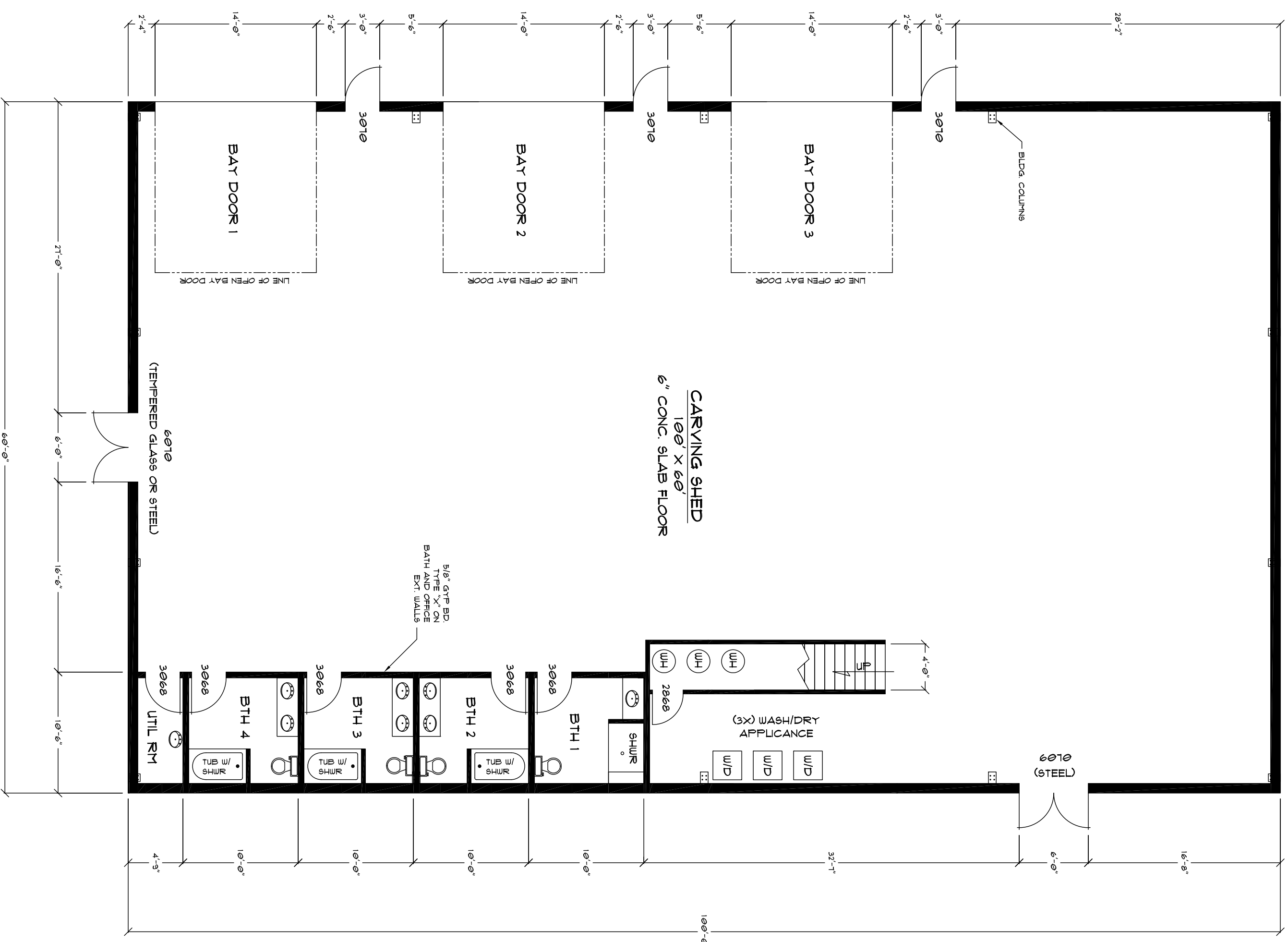

MAIN FLOOR PLAN

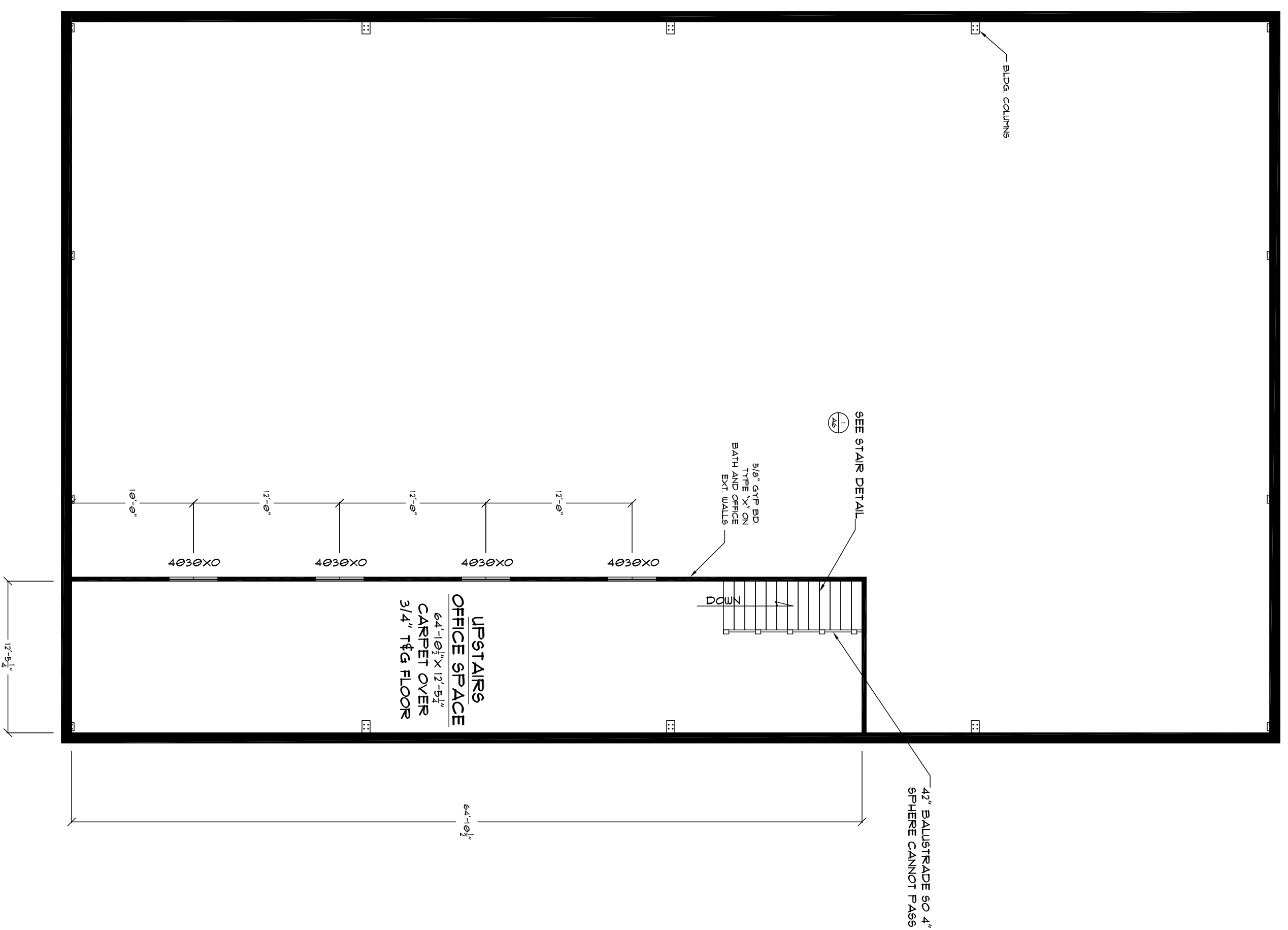

UPSTAIRS OFFICE FLOOR PLAN

CARVING SHED FLOOR PLAN

SCALE: 1/8" = 1'-0"

NOTE:
FRONT FACADE, TOWER POLES AND WELCOME
FIGURES NOT SHOWN

NOTE:
FLOOR PLAN DIMENSIONS ARE TO FACE
OF FRAMING OR CENTERLINE OF OPENINGS,
TYP. AS SHOWN.



**QUINAULT
ENGINEERING**
111 WEST QUINAULT TRAIL, SUITE 100
TAHOLA, WA 98580
PH: (509) 274-8215 FAX: (509) 274-1864
WWW.QUINAULTINDIANNATION.COM

PROJECT: **CARVING SHED**
SCALE: 1/8" = 1'-0"
REVISION: A. 1

DESIGNED BY: **BJM**
DATE: **6/29/2012**

SHEET CONTENTS:
FLOOR PLAN

REVISION HISTORY:

CUSTOMER: **QUINAULT INDIAN NATION**
LOCATION: **TAHOLA, WA**

SHEET: **A2**
OF: **A12**