



QUINALT ENGINEERING
 114 WEST GARLAND ST. TACOMA, WA 98407
 (253) 274-6215 (425) 390-1888
 WWW.QUINALTENGINEERING.COM
 PLS. ALL INFORMATION CONTAINED HEREIN IS THE PROPERTY OF QUINALT ENGINEERING AND IS TO BE KEPT CONFIDENTIAL. NO PART OF THIS DOCUMENT IS TO BE REPRODUCED OR TRANSMITTED IN ANY FORM OR BY ANY MEANS, ELECTRONIC OR MECHANICAL, INCLUDING PHOTOCOPYING, RECORDING, OR BY ANY INFORMATION STORAGE AND RETRIEVAL SYSTEM.

PROJECT: **CARVING SHED**
 SCALE: NTS
 REVISION: A, 1

DESIGNED BY: **BJM**
 DATE: **7/19/2012**

SHEET CONTENTS:
ISO PLUMBING LAYOUT

REVISION HISTORY:

CUSTOMER: **QUINALT INDIAN NATION**
 LOCATION: **TAHOLAH, WA**

SHEET
A4.2
 OF
 A12

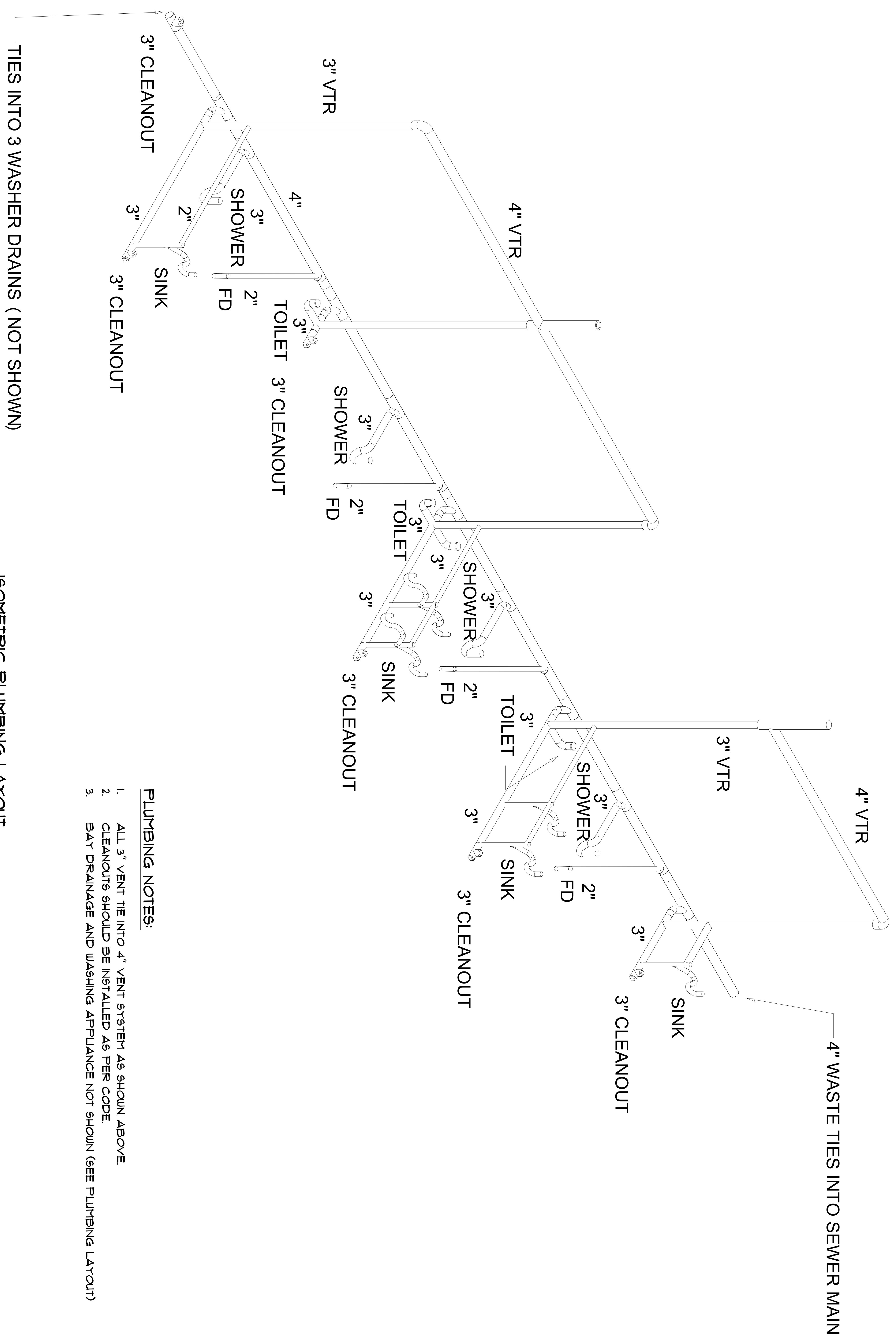

PLUMBING NOTES:

1. ALL 3" VENT TIE INTO 4" VENT SYSTEM AS SHOWN ABOVE.
2. CLEANOUTS SHOULD BE INSTALLED AS PER CODE.
3. BAY DRAINAGE AND WASHING APPLIANCE NOT SHOWN (SEE PLUMBING LAYOUT)

ISOMETRIC PLUMBING LAYOUT

NOT TO SCALE

TIES INTO 3 WASHER DRAINS (NOT SHOWN)