



# Snow Load Report

## 1. Roof and Building Data

Ground Snow Load (Pg): 25.0 psf  
 Roof Pitch: 4 /12  
 Risk Category: II  
 Eave-to-Ridge (W): 5 ft.  
 Terrain Category: B  
 Exposure: Partially Exposed  
 Thermal Factor (Ct): 1.20  
 Roof Surface: Metal  
 Roof System: Rafter  
 Spacing: 24 in. o/c  
 Overhang: 12 in.

## 2. Design Loads

Top Chord Dead Load: 5 psf  
 Bottom Chord Dead Load: 0 psf  
 SF (Slope Factor) = 1/Cosine(Φ) = 1.05 (Dead loads specified on a projected horizontal basis take into account the effect of the pitch via a slope factor.)  
 Adj. TCDL (TCDL x SF): 5.3 psf

## 3. Design Assumptions

Code Standard: ASCE 7-10  
 Number of Plies: 1 PLY  
 Bottom Chord Pitch: 0 /12

## 4. Snow Load Calculations

Calculate flat roof snow load  $p_f$  using the following equation:

$$p_f = 0.7C_eC_tI_s p_g$$

where:

$p_f$  = Flat Roof Snow Load in psf  
 $C_e = 1.00$  = Exposure Factor, as determined by ASCE 7-10 Table 7-2 (Terrain Cat. B, Exp. Partially Exposed)  
 $C_t = 1.20$  = Thermal Factor, as determined by ASCE 7-10 Table 7-3  
 $I_s = 1.00$  = Importance Factor, as determined by ASCE 7-10 Table 1.5-2 (Risk Cat. II)  
 $p_g = 25.0$  psf = Ground Snow Load in psf

$$p_f = 0.7C_eC_tI_s p_g = 0.7(1.00)(1.20)(1.00)(25.0) = 21.0 \text{ psf}$$

Subject Snow Loads	Customer Dannex Construction	Location 7504 Mt. Holly Ln, Spotsylvania	Job No. 23001U
Engr. Engineer	<b>Company Name</b> 123 Street City, State 12345 ph. (888) 777-5555 www.website.com		Rev. -
Date 12/8/2024			Page 1
<small>Copyright © 2024</small>			

This report may not be copied, reproduced or distributed without the written consent of Company Name

A minimum roof snow load,  $p_m$  shall apply to monoslope, hip and gable roofs with slopes less than 15 degrees using the following equations:

Where  $p_g$  is 20 psf or less:  $p_m = I_s p_g$

Where  $p_g$  exceeds 20 psf:  $p_m = I_s (20)$

**Roof slope is greater than 15 degrees, the minimum roof snow load,  $p_m$ , does not apply.**

For locations where  $p_g$  is 20 psf or less, but not zero, all roofs with slopes (in degrees) less than  $W/50$  with  $W$  in feet shall included a 5 psf rain-on-snow surcharge load. This additional load applies only to the sloped roof (balanced) load case and need not be used in combination with drift, sliding, unbalanced, minimum, or partial loads.

**Roof slope in degrees ( $18.43^\circ$ ) is greater than  $W/50 = 0.1$ , the 5.0 psf rain-on-snow surcharge load does not apply.**

Calculate sloped roof snow load  $p_s$  using the following equation:

$$p_s = C_s p_f$$

where:

$p_s$  = Sloped Roof Snow Load in psf

$C_s = 1 - [(18.43 - 15) / 55] = 0.94$  = Roof Slope Factor, as determined by ASCE 7-10 Sec. 7.4.1-7.4.4 and Figure 7-2

$p_f$  = Flat Roof Snow Load in psf

**Roof surface (Metal) is considered a "slippery" roof. For a  $C_t = 1.20$  the roof slope factor  $C_s$  is given by the dashed line of ASCE 7-10 Figure 7-2c.**

$$p_s = C_s p_f = (0.94)(21.0) = 19.7 \text{ psf}$$

Calculate unbalanced snow load for hip and gable roofs as shown in ASCE 7-10 Figure 7-5.

Unbalanced snow loads are required for roof pitches between 1/2 on 12 to 7 on 12.

Using the following equations:

$$\gamma = 0.13 p_g + 14 \text{ (snow density)}$$

$$h_d = .43 \sqrt[3]{l_u} \sqrt{p_g} + 10 - 1.5 \text{ (drift height) [if } l_u < 20 \text{ ft., use } l_u = 20 \text{ ft.]}$$

$$l_d = \frac{8}{3} h_d \sqrt{S} \text{ (width of drift surcharge)}$$

$$p_d = h_d \gamma / \sqrt{S} \text{ (drift surcharge snow load)}$$

where:

$\gamma$  = Snow density in pcf, not to exceed 30 pcf.

$h_d$  = Drift height in feet, as determined by eqn. or ASCE 7-10 Fig. 7-9.

$l_u = W$  = Ridge to eave distance in feet, windward side of roof.

$S = 12/\text{Roof Pitch}$

$l_d$  = Width of drift surcharge in feet.

$p_d$  = Drift Surcharge Snow Load in psf



Subject Snow Loads	Customer Dannex Construction	Location 7504 Mt. Holly Ln, Spotsylvania	Job No. 23001U
Engr. Engineer	Company Name 123 Street City, State 12345 ph. (888) 777-5555 www.website.com		Rev. -
Date 12/8/2024	 <p>This report may not be copied, reproduced or distributed without the written consent of Company Name</p>		Page 2
Copyright © 2024			

For a roof rafter system with  $W \leq 20$  ft., the simplified unbalanced snow load is given by the third diagram of ASCE Figure 7-5.

$$p_{\text{windward}} = 0.0 \text{ psf}$$

$$p_{\text{leeward}} = I_s p_g = (1.00)(25.0) = 25.0 \text{ psf}$$

On warm roofs apply a distributed  $2p_f$  snow load on all overhanging portions as per ASCE 7-10 section 7.4.5.

No other loads except dead loads shall be present on the roof when this uniformly distributed load is applied.

$$2p_f = (2)(21.0) = 42.0 \text{ psf}$$

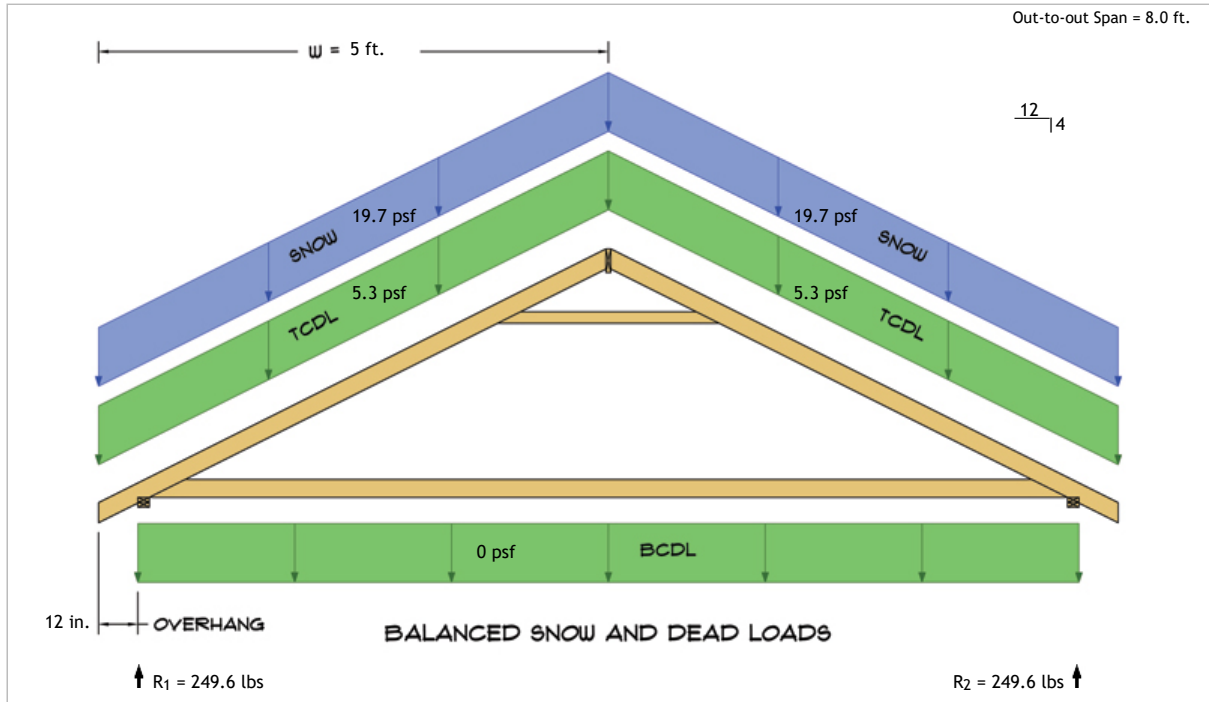

$$R_1 = D + S = 52.7 \text{ lbs} + 196.9 \text{ lbs}$$

$$R_2 = D + S = 52.7 \text{ lbs} + 196.9 \text{ lbs}$$

Subject Snow Loads	Customer Dannex Construction	Location 7504 Mt. Holly Ln, Spotsylvania	Job No. 23001U
Engr. Engineer	Company Name 123 Street City, State 12345 ph. (888) 777-5555 www.website.com		Rev. -
Date 12/8/2024			Page 3

This report may not be copied, reproduced or distributed without the written consent of Company Name

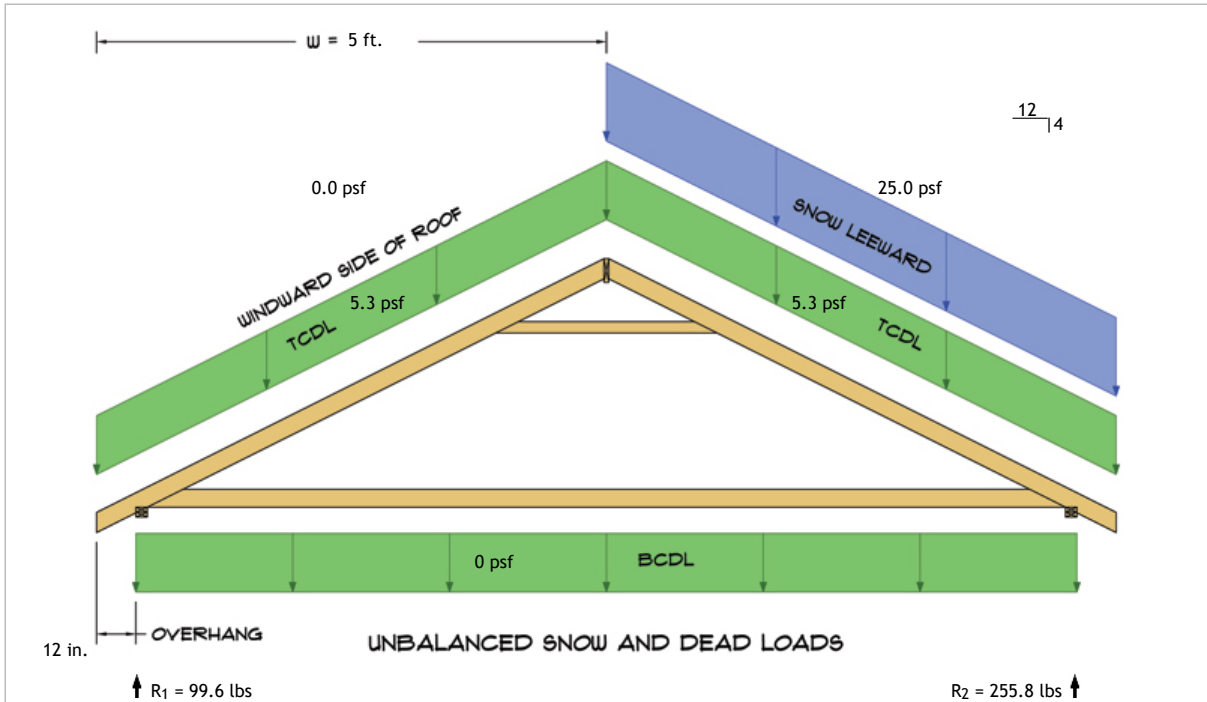

$R_1 = D + S = 52.7 \text{ lbs} + 46.9 \text{ lbs}$   
 $R_2 = D + S = 52.7 \text{ lbs} + 203.1 \text{ lbs}$

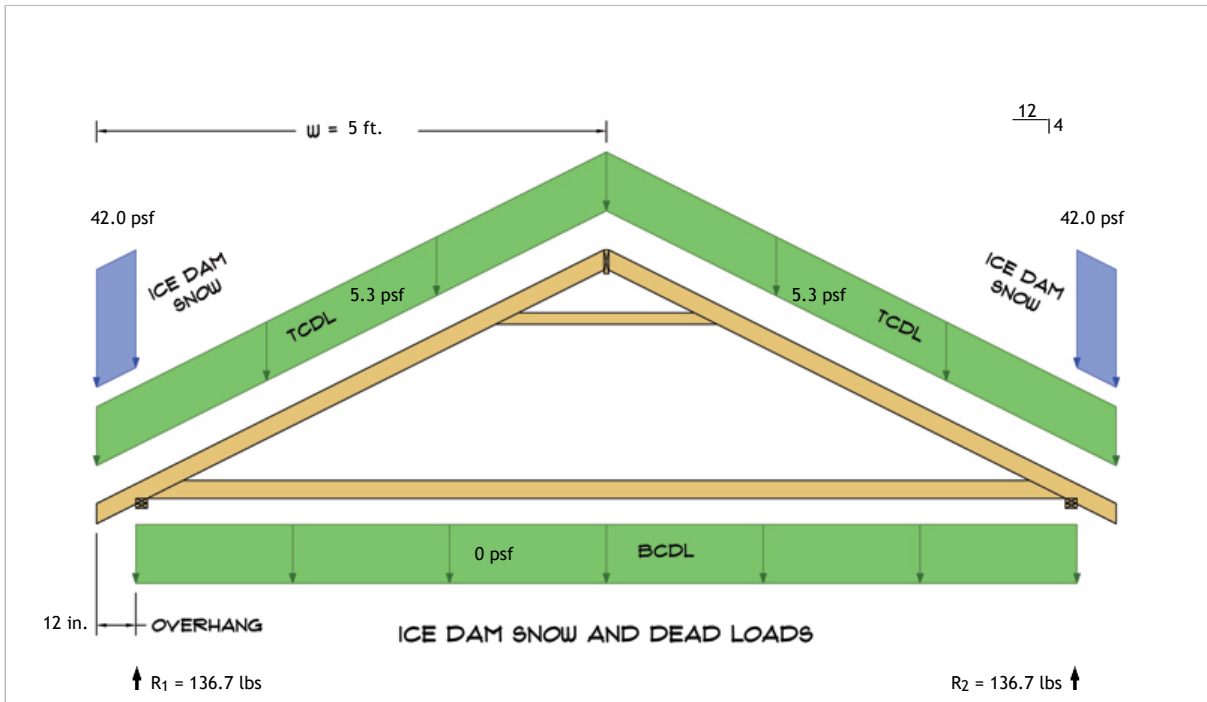

$R_1 = D + S = 52.7 \text{ lbs} + 84.0 \text{ lbs}$   
 $R_2 = D + S = 52.7 \text{ lbs} + 84.0 \text{ lbs}$

Subject	Snow Loads	Customer	Dannex Construction	Location	7504 Mt. Holly Ln, Spotsylvania	Job No.	23001U	
Engr.	Engineer	<b>Company Name</b> 123 Street City, State 12345 ph. (888) 777-5555 www.website.com					Rev.	-
Date	12/8/2024						Page	4

This report may not be copied, reproduced or distributed without the written consent of Company Name