



# Snow Load Report

## 1. Roof and Building Data

Ground Snow Load (Pg): 40.0 psf  
 Roof Pitch: 4 /12  
 Risk Category: I  
 Eave-to-Ridge (W): 56 ft.  
 Terrain Category: C  
 Exposure: Partially Exposed  
 Thermal Factor (Ct): 1.20  
 Roof Surface: Metal  
 Roof System: Rafter  
 Spacing: 288 in. o/c  
 Overhang: 60 in.

## 2. Design Loads

Top Chord Dead Load: 10 psf  
 Bottom Chord Dead Load: 5 psf  
 SF (Slope Factor) = 1/Cosine(Φ) = 1.05 (Dead loads specified on a projected horizontal basis take into account the effect of the pitch via a slope factor.)  
 Adj. TCDL (TCDL x SF): 10.5 psf

## 3. Design Assumptions

Code Standard: ASCE 7-10  
 Number of Plies: 1 PLY  
 Bottom Chord Pitch: 0 /12

## 4. Snow Load Calculations

Calculate flat roof snow load  $p_f$  using the following equation:

$$p_f = 0.7C_eC_tI_s p_g$$

where:

$p_f$  = Flat Roof Snow Load in psf  
 $C_e = 1.00$  = Exposure Factor, as determined by ASCE 7-10 Table 7-2 (Terrain Cat. C, Exp. Partially Exposed)  
 $C_t = 1.20$  = Thermal Factor, as determined by ASCE 7-10 Table 7-3  
 $I_s = 0.80$  = Importance Factor, as determined by ASCE 7-10 Table 1.5-2 (Risk Cat. I)  
 $p_g = 40.0$  psf = Ground Snow Load in psf

$$p_f = 0.7C_eC_tI_s p_g = 0.7(1.00)(1.20)(0.80)(40.0) = 26.9 \text{ psf}$$

Subject Snow Loads	Customer	Location	Job No. 2024A840
Engr. Engineer	<b>Company Name</b> 123 Street City, State 12345 ph. (888) 777-5555 www.website.com		Rev. -
Date 12/23/2024			
			Copyright © 2024

This report may not be copied, reproduced or distributed without the written consent of Company Name

A minimum roof snow load,  $p_m$  shall apply to monoslope, hip and gable roofs with slopes less than 15 degrees using the following equations:

Where  $p_g$  is 20 psf or less:  $p_m = I_s p_g$

Where  $p_g$  exceeds 20 psf:  $p_m = I_s (20)$

**Roof slope is greater than 15 degrees, the minimum roof snow load,  $p_m$ , does not apply.**

For locations where  $p_g$  is 20 psf or less, but not zero, all roofs with slopes (in degrees) less than  $W/50$  with  $W$  in feet shall included a 5 psf rain-on-snow surcharge load. This additional load applies only to the sloped roof (balanced) load case and need not be used in combination with drift, sliding, unbalanced, minimum, or partial loads.

**Roof slope in degrees ( $18.43^\circ$ ) is greater than  $W/50 = 1.1$ , the 5.0 psf rain-on-snow surcharge load does not apply.**

Calculate sloped roof snow load  $p_s$  using the following equation:

$$p_s = C_s p_f$$

where:

$p_s$  = Sloped Roof Snow Load in psf

$C_s = 1 - [(18.43 - 15) / 55] = 0.94$  = Roof Slope Factor, as determined by ASCE 7-10 Sec. 7.4.1-7.4.4 and Figure 7-2

$p_f$  = Flat Roof Snow Load in psf

**Roof surface (Metal) is considered a "slippery" roof. For a  $C_t = 1.20$  the roof slope factor  $C_s$  is given by the dashed line of ASCE 7-10 Figure 7-2c.**

$$p_s = C_s p_f = (0.94)(26.9) = 25.2 \text{ psf}$$

Calculate unbalanced snow load for hip and gable roofs as shown in ASCE 7-10 Figure 7-5.

Unbalanced snow loads are required for roof pitches between 1/2 on 12 to 7 on 12.

Using the following equations:

$$\gamma = 0.13 p_g + 14 \text{ (snow density)}$$

$$h_d = .43 \sqrt[3]{l_u} \sqrt{p_g} + 10 - 1.5 \text{ (drift height) [if } l_u < 20 \text{ ft., use } l_u = 20 \text{ ft.]}$$

$$l_d = \frac{8}{3} h_d \sqrt{S} \text{ (width of drift surcharge)}$$

$$p_d = h_d \gamma / \sqrt{S} \text{ (drift surcharge snow load)}$$

where:

$\gamma$  = Snow density in pcf, not to exceed 30 pcf.

$h_d$  = Drift height in feet, as determined by eqn. or ASCE 7-10 Fig. 7-9.

$l_u = W$  = Ridge to eave distance in feet, windward side of roof.

$S = 12/\text{Roof Pitch}$

$l_d$  = Width of drift surcharge in feet.

$p_d$  = Drift Surcharge Snow Load in psf



Subject <b>Snow Loads</b>	Customer	Location	Job No. <b>2024A840</b>
Engr. <b>Engineer</b>	<b>Company Name</b> 123 Street City, State 12345 ph. (888) 777-5555 www.website.com		Rev. -
Date <b>12/23/2024</b>			 This report may not be copied, reproduced or distributed without the written consent of Company Name Copyright © 2024

$$p_{\text{windward}} = 0.3p_s = (0.3)(25.2) = 7.6 \text{ psf}$$

$$p_{\text{leeward}} = p_s = 25.2 \text{ psf}$$

$$\gamma = 0.13(40.0) + 14 = 19.20 \text{ pcf}$$

$$h_d = .43\sqrt[3]{56}\sqrt[4]{40.0 + 10} - 1.5 = 2.87 \text{ ft. } [l_u = 56 \text{ ft.}]$$

$$l_d = \frac{8}{3} \times 2.87 \times \sqrt{12/4} = 13.28 \text{ ft.}$$

$$p_d = \frac{2.87 \times 19.20}{\sqrt{12/4}} = 31.9 \text{ psf}$$

On warm roofs apply a distributed 2pf snow load on all overhanging portions as per ASCE 7-10 section 7.4.5.

No other loads except dead loads shall be present on the roof when this uniformly distributed load is applied.

$$2p_f = (2)(26.9) = 53.8 \text{ psf}$$

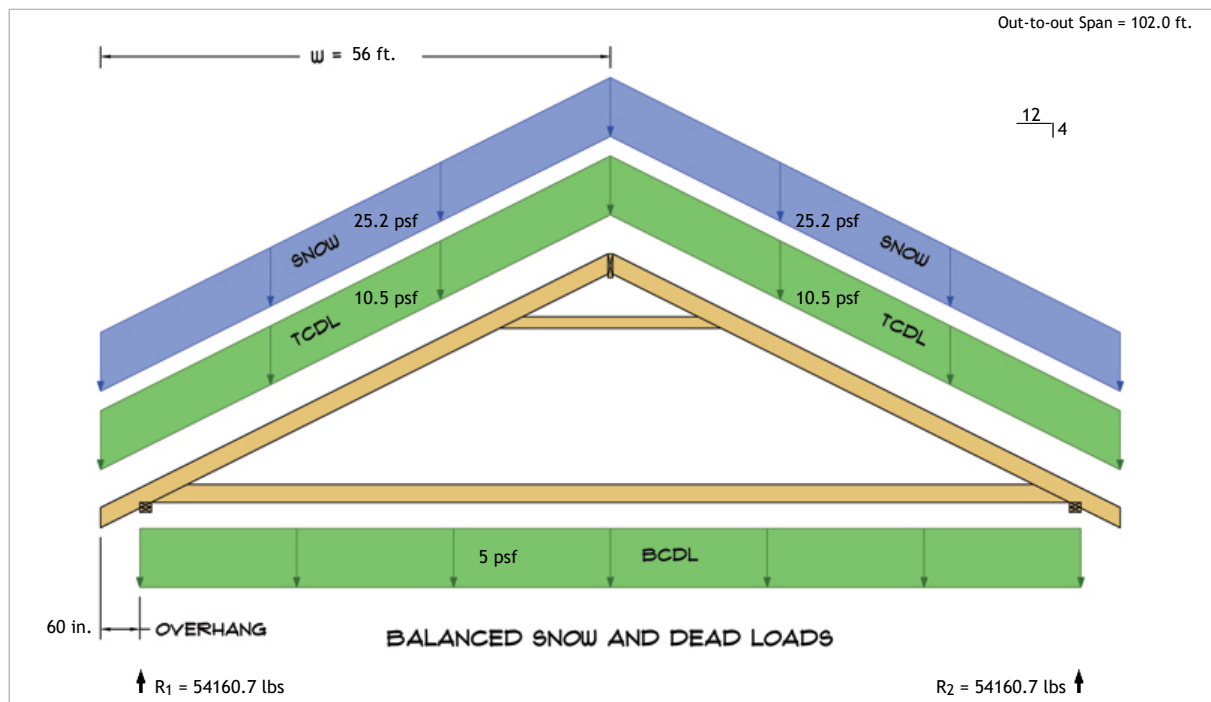

$$R_1 = D + S = 20287.0 \text{ lbs} + 33873.7 \text{ lbs}$$

$$R_2 = D + S = 20287.0 \text{ lbs} + 33873.7 \text{ lbs}$$

Subject	Snow Loads	Customer	Location	Job No.	2024A840
Engr.	Engineer	<b>Company Name</b> 123 Street City, State 12345 ph. (888) 777-5555 www.website.com		Rev.	-
Date	12/23/2024			Page	3



This report may not be copied, reproduced or distributed without the written consent of Company Name

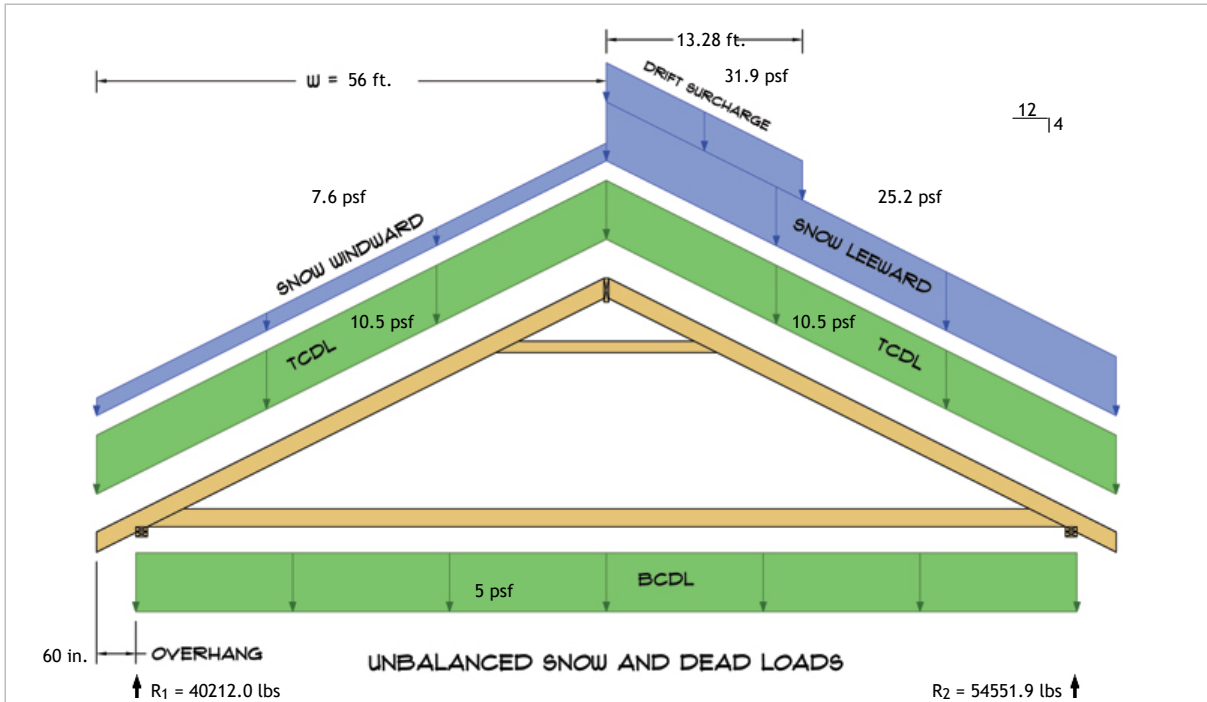

$R_1 = D + S = 20287.0 \text{ lbs} + 19925.0 \text{ lbs}$   
 $R_2 = D + S = 20287.0 \text{ lbs} + 34264.9 \text{ lbs}$

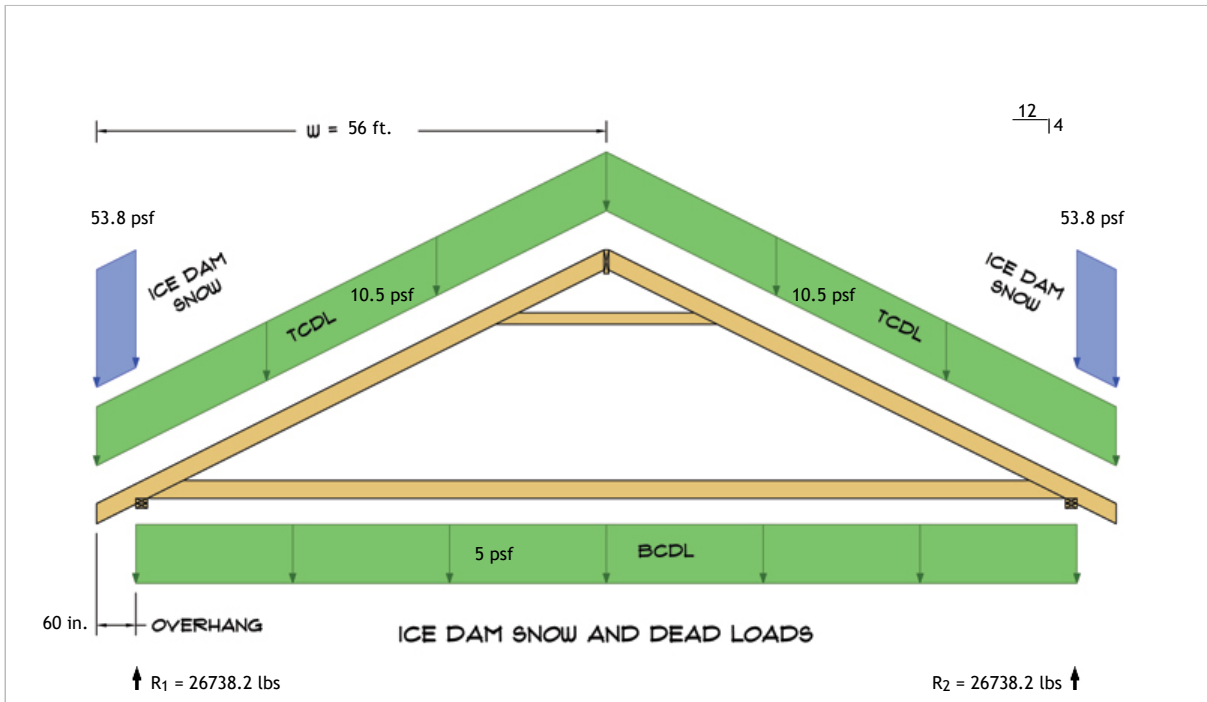

$R_1 = D + S = 20287.0 \text{ lbs} + 6451.2 \text{ lbs}$   
 $R_2 = D + S = 20287.0 \text{ lbs} + 6451.2 \text{ lbs}$

Subject	Snow Loads	Customer	Location	Job No.	2024A840
Engr.	Engineer	<b>Company Name</b> 123 Street City, State 12345 ph. (888) 777-5555 www.website.com		Rev.	-
Date	12/23/2024			Page	4



This report may not be copied, reproduced or distributed without the written consent of Company Name