



# Snow Load Report

## 1. Roof and Building Data

Ground Snow Load (Pg): 50.0 psf  
 Roof Pitch: 4 /12  
 Risk Category: I  
 Eave-to-Ridge (W): 37 ft.  
 Terrain Category: C  
 Exposure: Partially Exposed  
 Thermal Factor (C<sub>t</sub>): 1.20  
 Roof Surface: Metal  
 Roof System: Common Truss  
 Spacing: 48 in. o/c  
 Overhang: 48 in.

## 2. Design Loads

Top Chord Dead Load: 10 psf  
 Bottom Chord Dead Load: 0 psf  
 SF (Slope Factor) = 1/Cosine(Φ) = 1.05 (Dead loads specified on a projected horizontal basis take into account the effect of the pitch via a slope factor.)  
 Adj. TCDL (TCDL x SF): 10.5 psf

## 3. Design Assumptions

Code Standard: ASCE 7-10  
 Number of Plies: 1 PLY  
 Bottom Chord Pitch: 0 /12

## 4. Snow Load Calculations

Calculate flat roof snow load p<sub>f</sub> using the following equation:

$$p_f = 0.7C_eC_tI_s p_g$$

where:

p<sub>f</sub> = Flat Roof Snow Load in psf  
 C<sub>e</sub> = 1.00 = Exposure Factor, as determined by ASCE 7-10 Table 7-2 (Terrain Cat. C, Exp. Partially Exposed)  
 C<sub>t</sub> = 1.20 = Thermal Factor, as determined by ASCE 7-10 Table 7-3  
 I<sub>s</sub> = 0.80 = Importance Factor, as determined by ASCE 7-10 Table 1.5-2 (Risk Cat. I)  
 p<sub>g</sub> = 50.0 psf = Ground Snow Load in psf

$$p_f = 0.7C_eC_tI_s p_g = 0.7(1.00)(1.20)(0.80)(50.0) = 33.6 \text{ psf}$$

Subject	Customer	Location	Job No.
Snow Loads	Mark Shores	9084 County Road	2025A50
Engr.	STRUCTURAL ENGINEERING INC.		Rev.
Date	Street Address City, ST 99999 ph. (800) 000-0000 www.website.com		-
2/19/2025			Page
	<small>This report may not be copied, reproduced or distributed without the written consent of Engineering Company Inc.</small> <small>Copyright © 2025</small>		1

A minimum roof snow load,  $p_m$  shall apply to monoslope, hip and gable roofs with slopes less than 15 degrees using the following equations:

Where  $p_g$  is 20 psf or less:  $p_m = I_s p_g$

Where  $p_g$  exceeds 20 psf:  $p_m = I_s(20)$

**Roof slope is greater than 15 degrees, the minimum roof snow load,  $p_m$ , does not apply.**

For locations where  $p_g$  is 20 psf or less, but not zero, all roofs with slopes (in degrees) less than  $W/50$  with  $W$  in feet shall included a 5 psf rain-on-snow surcharge load. This additional load applies only to the sloped roof (balanced) load case and need not be used in combination with drift, sliding, unbalanced, minimum, or partial loads.

**Roof slope in degrees ( $18.43^\circ$ ) is greater than  $W/50 = 0.7$ , the 5.0 psf rain-on-snow surcharge load does not apply.**

Calculate sloped roof snow load  $p_s$  using the following equation:

$$p_s = C_s p_f$$

where:

$p_s$  = Sloped Roof Snow Load in psf

$C_s = 1 - [(18.43 - 15) / 55] = 0.94$  = Roof Slope Factor, as determined by ASCE 7-10 Sec. 7.4.1-7.4.4 and Figure 7-2

$p_f$  = Flat Roof Snow Load in psf

**Roof surface (Metal) is considered a "slippery" roof. For a  $C_t = 1.20$  the roof slope factor  $C_s$  is given by the dashed line of ASCE 7-10 Figure 7-2c.**

$$p_s = C_s p_f = (0.94)(33.6) = 31.5 \text{ psf}$$

Calculate unbalanced snow load for hip and gable roofs as shown in ASCE 7-10 Figure 7-5.

Unbalanced snow loads are required for roof pitches between 1/2 on 12 to 7 on 12.

Using the following equations:

$$\gamma = 0.13 p_g + 14 \text{ (snow density)}$$

$$h_d = .43 \sqrt[3]{l_u} \sqrt{p_g} + 10 - 1.5 \text{ (drift height) [if } l_u < 20 \text{ ft., use } l_u = 20 \text{ ft.]}$$

$$l_d = \frac{8}{3} h_d \sqrt{S} \text{ (width of drift surcharge)}$$

$$p_d = h_d \gamma / \sqrt{S} \text{ (drift surcharge snow load)}$$

where:

$\gamma$  = Snow density in pcf, not to exceed 30 pcf.

$h_d$  = Drift height in feet, as determined by eqn. or ASCE 7-10 Fig. 7-9.

$l_u = W$  = Ridge to eave distance in feet, windward side of roof.

$S = 12/\text{Roof Pitch}$

$l_d$  = Width of drift surcharge in feet.

$p_d$  = Drift Surcharge Snow Load in psf



FIGURE 7-5 Balanced and Unbalanced Snow Loads for Hip and Gable Roofs.

Subject	Snow Loads	Customer	Mark Shores	Location	9084 County Road	Job No.	2025A50	
Engr.	Engr. Name	STRUCTURAL ENGINEERING INC.				This report may not be copied, reproduced or distributed without the written consent of Engineering Company Inc.	Rev.	-
Date	2/19/2025	Street Address City, ST 99999 ph. (800) 000-0000 www.website.com					Page	2



$$p_{\text{windward}} = 0.3p_s = (0.3)(31.5) = 9.5 \text{ psf}$$

$$p_{\text{leeward}} = p_s = 31.5 \text{ psf}$$

$$\gamma = 0.13(50.0) + 14 = 20.50 \text{ pcf}$$

$$h_d = .43\sqrt[3]{37}\sqrt[4]{50.0 + 10} - 1.5 = 2.49 \text{ ft. } [l_u = 37 \text{ ft.}]$$

$$l_d = \frac{8}{3} \times 2.49 \times \sqrt{12/4} = 11.49 \text{ ft.}$$

$$p_d = \frac{2.49 \times 20.50}{\sqrt{12/4}} = 29.4 \text{ psf}$$

On warm roofs apply a distributed 2pf snow load on all overhanging portions as per ASCE 7-10 section 7.4.5.

No other loads except dead loads shall be present on the roof when this uniformly distributed load is applied.

$$2pf = (2)(33.6) = 67.2 \text{ psf}$$

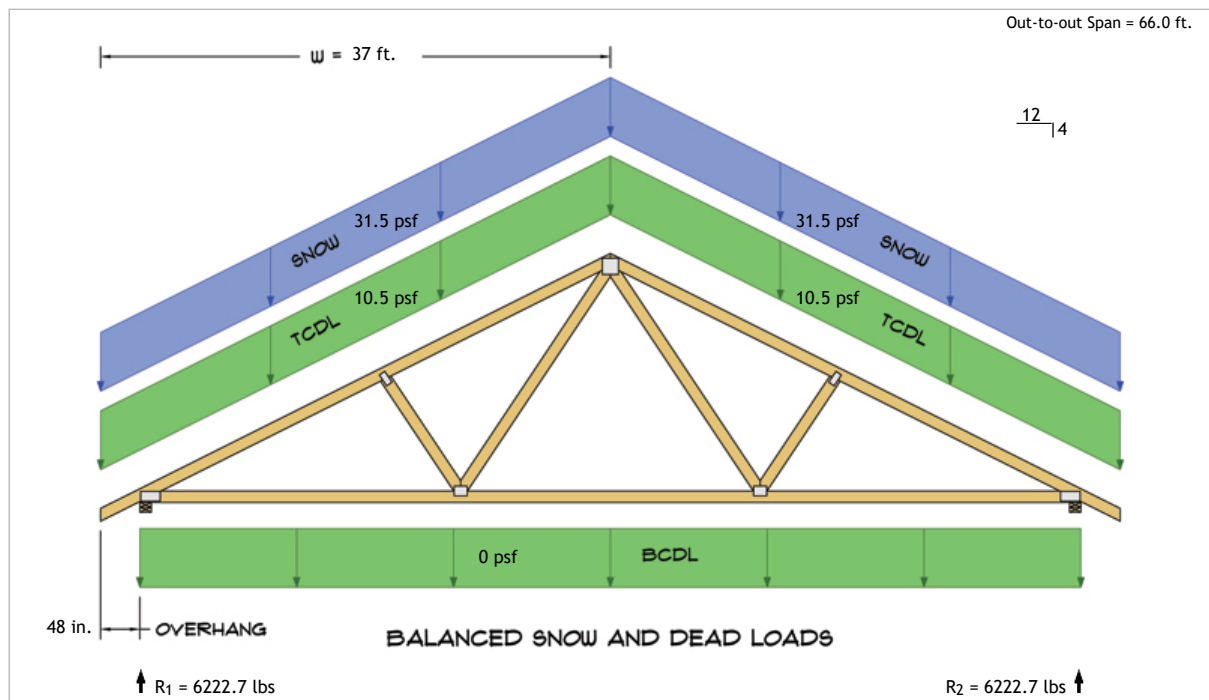

$$R_1 = D + S = 1560.1 \text{ lbs} + 4662.7 \text{ lbs}$$

$$R_2 = D + S = 1560.1 \text{ lbs} + 4662.7 \text{ lbs}$$

Subject Snow Loads	Customer Mark Shores	Location 9084 County Road	Job No. 2025A50
Engr. Engr. Name	<b>STRUCTURAL ENGINEERING INC.</b> Street Address City, ST 99999 ph. (800) 000-0000 www.website.com		Rev. -
Date 2/19/2025			Page 3

This report may not be copied, reproduced or distributed without the written consent of Engineering Company Inc.  
Copyright © 2025

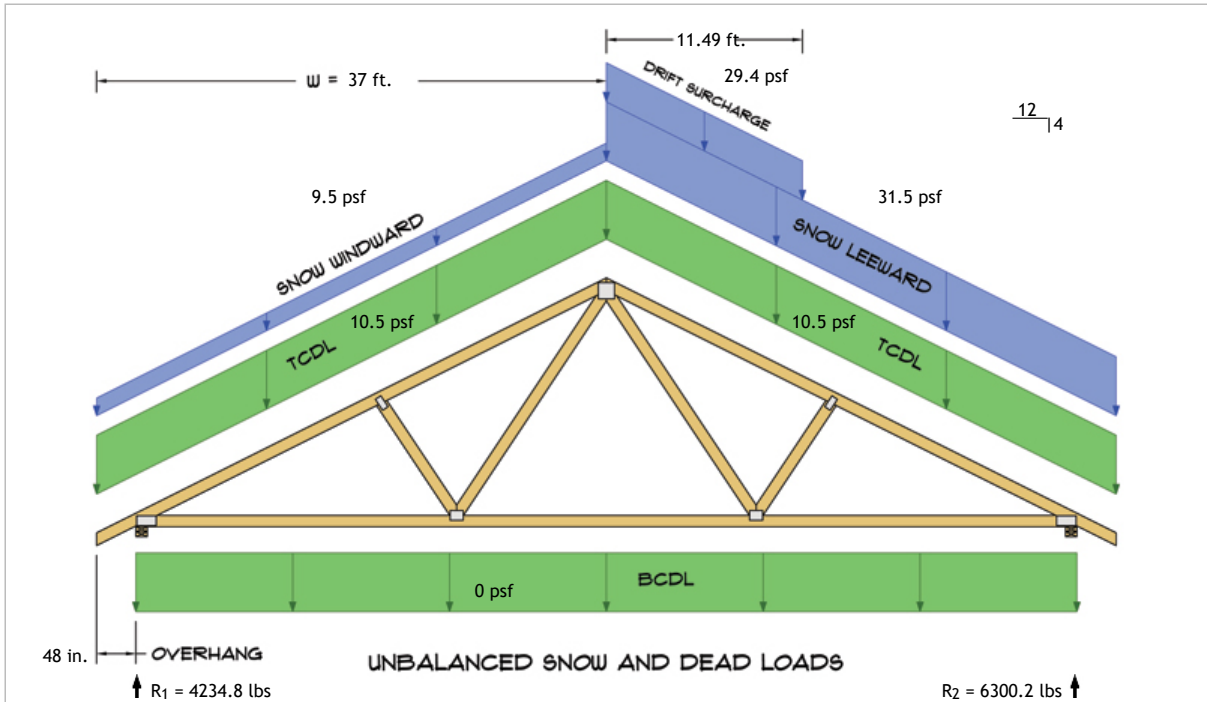

$R_1 = D + S = 1560.1 \text{ lbs} + 2674.8 \text{ lbs}$   
 $R_2 = D + S = 1560.1 \text{ lbs} + 4740.1 \text{ lbs}$

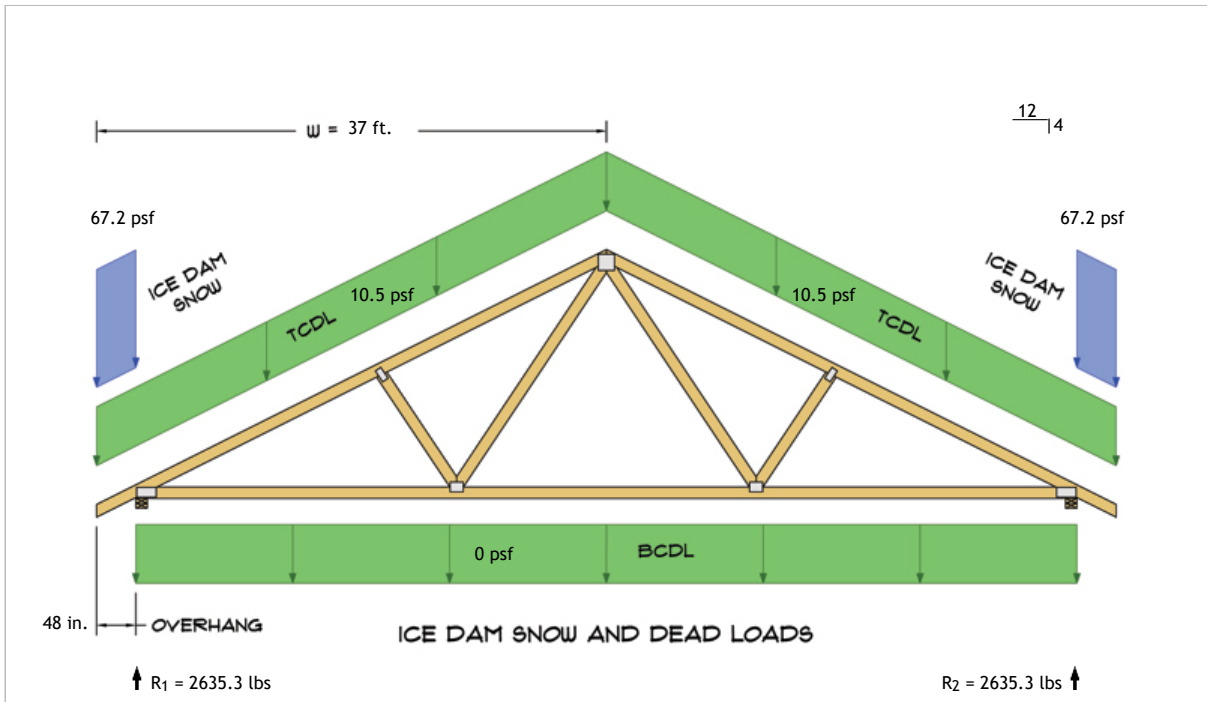

$R_1 = D + S = 1560.1 \text{ lbs} + 1075.2 \text{ lbs}$   
 $R_2 = D + S = 1560.1 \text{ lbs} + 1075.2 \text{ lbs}$

Subject	Snow Loads	Customer	Mark Shores	Location	9084 County Road	Job No.	2025A50	
Engr.	Engr. Name	<b>STRUCTURAL ENGINEERING INC.</b> Street Address City, ST 99999 ph. (800) 000-0000 www.website.com					Rev.	-
Date	2/19/2025						Page	4

This report may not be copied, reproduced or distributed without the written consent of Engineering Company Inc.